PRESTON MAKEDONIA SOCCER CLUB

PRESTON SOCCER CLUB
NEWSLETTER No.1 4/3/84

Price: 50¢

TODAY'S MATCH

PRESTON MAKEDONIA versus J.U.S.T.

Photo: Dimce Damevski

Flashback to 1982 — Makedonia beats Footscray J.U.S.T. 4-1.

PRESTON SOCCER CLUB

A DIVISION OF THE PRESTON MAKEDONIA SOCCER CLUB

Social Club Address:
231 Broadhurst Avenue, Reservoir 3073

Soccer Ground Phone:
460 5571

Social Club Phone:
469 4842

The Preston Soccer Club Newsletter is sponsored by the Social Club of the Preston Makedonia Soccer Club.

Published fortnightly by the Preston Rams Soccer club and Social Club.

Editor:	Mendo Petrovski	465 7737
Advertising Managers:	Steve Gorgievaki	469 4842
Official Photographer:	Dimche Damevski	478 5706
President:	John Branov	417 2387
Secretary:	Jim Anton	460 6155
Treasurer:	George Krashow	857 5113
Team Manager:	Dime Petrovski	478 2873
Coach:	Peter Ollerton	
First Aid Man:	Kire Ristevski	
Youth League Manager:	Lube Lulevski	470 4056
Youth League Coach:	Frank McAleer	
Canteen Manager:	Nikola Boskov	480 6305
Club Accountant:	Louis T. Anastasiou 211 Smith St,. Fitzroy	41 6030
Official Club Doctor:	Dr. Tom Vaiopoulos 46 Regent St., Preston	470 4633
Club Solicitors:	John V. Branov & Co 211 Smith St., Fitzroy	417 2387
Other Committee Members:	Chris Ristovski	465 1155
	Peter Stojkoski	
	Spiro Jolevski	466 2317

BITOLA BUTCHER SHOP

Prva i Najmoderna Prodavnica za Kebapi i Pleskavici

VO THOMASTOWN NASITE DOSTA POZNATI ZVONIMIR PETROVSKI I JORDAN BOGDANOVSKI PRAVIME NAJ KVALITETNI KEBAPI NO VICTORIA-IMAME SPECIALNO DONESENO MASINI OD STARI KRAJ ZA PRAVENJE KEBAPI I PLESKAVICI

PRODAVAME SUVO MESO-SVINSKO MESO-BIVSKO MESO-JAGNESKO-NOSIME DIREKNO PO KUKI-RESTORANI -KLABOJ-HOTELI

For the best quality of meat call on at our BITOLA BUTCHER SHOP and select from our range of fresh meats: PORK-BEEF-LAMB SMOKED MEATS. We deliver in your Homes, Restaurants, Clubs, Hotels. Specialist in making continental Sausiges & Patties.

26 BOULEVARD ROAD, THOMASTOWN, 3074

ZVONIMIR PETROVSKI
Tel.:465 3882 - A.H.: 890 8607

JORDAN BOGDANOVSKI
Tel.: 465 3882 - A.H.: 467 7032

P. & L. JAZEVSKI

REGISTERED BUILDER
RENOVATIONS & EXTENSIONS

BIDETE VO KONTAKT SO VASIOT REGISTRIRAN BUILDER ZA IZGRADBA NA NOVI KUKI, EDNOSPRATNI ILI DVOSPRATNI I VOEDNO ZA RENOVIRANJE I PRIPUSTUVANJE NA STARI I NOVI PROEKTI (KUKI)

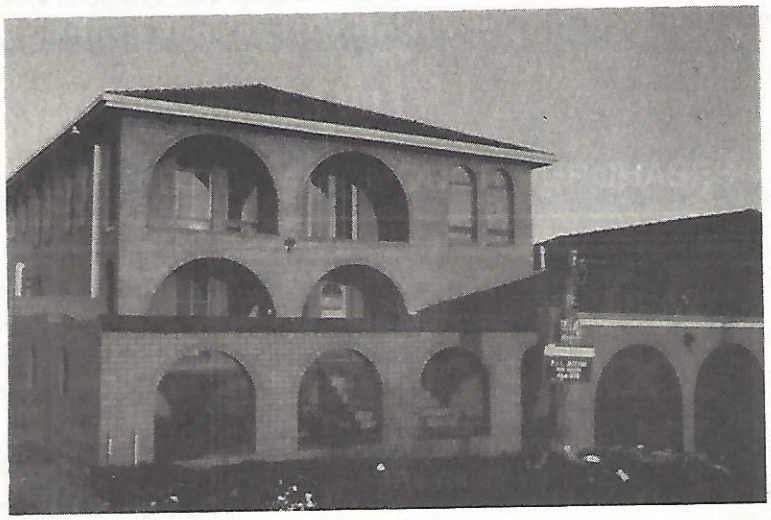

WE BUILD ON YOUR OWN LAND
TO YOUR OWN PLANS

WE CARE FOR YOUR FUTURE HOME

Contact:

PETER JAZEVSKI

TEL. 466 1178

17 PLANE STREET,
THOMASTOWN, 3074

K. SIVOV PH: 465 5765

AVA SOUND & LIGHTING

SALES, SERVICE, HIRE, LEASE
P.A.'S & LIGHTING RIGS. FOR
SHORT OR LONG TERM HIRE

36 MAXWELL STREET
LALOR 3075

Chris Wyn Court

Air-Conditioned Reception Rooms

Book now for your
** Wedding * Christening * Dinner Dance **
** Engagement * or other function **

22 Normanby Avenue, Thornbury

Tel.: **44 3023**

Proprietor: K. Jolevski

San Marco Ceramics Pty. Ltd.

Importers and Distributors of
EXCLUSIVE CERAMIC TILES
and
BATHROOM ACCESSORIES

Domenic Turco
Tel. 401 1138 AH

560-562 HIGH ST.,
PRESTON 3072

Telex: TURCO AA38326
Tel. (03) 478 5986
(03) 478 5722

Spree Cleaning Service

All General Cleaning
Professional Carpet Steam Cleaning
FREE Quotes 7 Days a Week

Phone: 465 8828

29 WINSTON STREET
LALOR, VIC. 3075

TONY RISTEVSKI
Manager

COBURG POULTRY

FRESH CHICKENS DAILY

Also Quails, Ducks, Turkeys, Boilers, etc.
All cuts and parts
DIRECT TO PUBLIC

"For the Best Poultry in Town"

1 NORFOLK COURT, COBURG
Phone: 350 2597 - 350 22055

PELISTER INTERIORS

803 High St Thornbury

480 2750

A.H. 401 2540 465 5948

CURTAIN MAKERS,
ROLLER BLIND,
DRAPES
CURTAINS
HOLLAND BLINDS,
SWAGGS,
PADDED PELMETS
& VACANCES

FREE QUOTES

MACEDONIA COMMUNITY CENTRE

THE MACEDONIAN COMMUNITY CENTRE

Air Conditioned Reception Rooms

Book now for your . . .

Wedding - Christening - Dinner Dance - Engagement or other Function.

We also have Discos Friday.

PRAVIME SVADBI - KRSTEFKI VERIDBI - SO ORA I PESNA MAKEDONSKI MOZETE DA SE RAZVESELITE VO VASIOT KLAB MAKEDONIA. SEKOJA NEDELA ISTO ZA MLADITE IMA DISKO ZABAVNA MUZIKA

514 HIGH STREET, EPPING, 3073

Tel.: 401 4015

BEST WISHES TO
PRESTON SOCCER CLUB
From

TRAVELLERS apparel

FINE CLOTHES FOR MEN

20 Hoddle Street, Abbotsford
Telephone: **419 8411**

Northland Shopping Centre
Murray Road, Preston
Telephone: **478 5570**

MACEDONIAN SHOP
RESERVOIR SPORTS and GIFTS
54 Edwards St. Reservoir
P. & T. Talevski
Tel: **460 9972**

ADIDAS, PUMA, DUNLOP & BUFFALO
Sports Wear — Gifts — Foot Wear
You need gifts for special occasions
come and see our fine
QUALITY & GIFT WARE
Discounts for Clubs & Schools
10% off for members, supporters and players

CHRIS VELIOU
Builders & Contractors
3 HENSLEY RD. LALOR
465 2856

Choose from our wide range of display homes at Lalor, Thomastown and Epping.

WE BUILD ON YOUR, OR OUR LAND

Jovan Smallgoods

PRAVIME KEBAPI SUVO MESO
SALAMI NAUKUSNO MESO
PRAVENO KAKO STARI KRAJ
VAS VI JE POZNAT JOVAN

SPECIALISTA ZA KEBAPI

ADRESA:

10/177 Northbourne Road,
Campbellfield Tel. 305 3737

EXPERT PANEL BEATING AND SPRAY PAINTING

'EUROPE SMASH REPAIRS'

49 RADFORD ROAD, RESERVOIR.

TEL.: 460 3230 (Bus.)
460 5878 (A.H.)

Contact: Sveto Dodevski
Zboruvame
Makedonski

Ballantyne
are proud to be
associated with the

PRESTON SOCCER CLUB

Ballantyne

"For people who love the taste
of real chocolate"

GINO'S PIZZA

RESTAURANT
Italian and Continental Food
371 High St., Lalor 3075
B. Y. O.
Ring Your Order
Phone: 465 5783

Видете не за најдобра услуга,
вкусни специјалитети и пристапни цени
Ке Ве послужи со задоволство ДОМЕНИК

PETER DANIELS and CO.

REAL ESTATE, INSURANCE
TAXATION and TRAVEL AGENTS

699 High Street, Thornbury

We care for your needs at all times

Ring now —

480 1079 — A.H. 469 2558

Buchanan & Hewitt
Bulk Store Pty. Ltd.

649 HIGH STREET, PRESTON, VIC., 3072
are proud supporters of the

PHILIPS

We want you to have the best

PHILIPS for: Video Recorder's - TV's - Stereos - Fridge or Freezes - Laser Disc's - Washing Machines - Dishwashes.

WE RECOMMEND THIS WINTER
BEST WISHES TO MAKEDONIA FOR 1984
Ring Len or Alan Hutchinson now on **Tel. 478 3511**

RETRAVISION

THE BIGGEST LITTLE BULK STORE IN PRESTON

VNIMANIE DO SIMPATIZERITE

VISTINSKITE POD KREPITELI ISTO VREMENO SE ČLENOVI NA MAKEDONIJA A VIE???

VREME E I VIE DA JA POKAŽITE VAŠATA PODKREPA SAMO $40.00

VELIMIROVIC

CONTINENTAL SMALLGOODS
689 HIGH ST, THORNBURY. TEL: 44-2935

OVA E NASA PRODAVNICA ZA MESO. ZA PRESNO, SUVO I NAJKVALITETNO MESO VO OVAJ DEL NA PRESTON I THORNBURY. ISTO IMAME MINERALNA VODA OD STARI KRAJ, I DRUGI RAZNOVRSNI RABOTI. OVAJ E NAS COVEK.

SUPPORT OUR ADVERTISERS THEY SUPPORT YOUR CLUB.

PB

PRESPA BEDDING

435-437 Brunswick St, Fitzroy. 3065. Tel: 414-152

ZBORUVAME MAKEDONSKI - ASIP REZEPI - OD PRESPA. PRODAVAME NAJUBAVI DUSECI VO VICTORIA, ZA MALI I GOLEMI KREVETI. DIREKNO OD FABRIKA - DOBRI CENI I NAJMODERNI DUSECI SO GARANCIA ZA 10 GODINI.

M. & D. GLASS

ALL GENERAL REPAIRS,
GLAZING, KITCHEN CABINETS,
WALL UNITS AND BARS,
ALL INSURANCE WORK.

TELEPHONE 478 6949

RING ANYTIME, ASK FOR
DRAGI GASTEVSKI

258 GOWER STREET
PRESTON

Welcome to Our Visitors ...

The entire Preston Makedonia Soccer Club, it's committee and supporters warmly welcome our visitors Footscray J.U.S.T. to our home ground, for the first challenge match for the 1984 season.

With Makedonia's four new additional players to compliment her existing team it is obvious that Makedonia has her eyes set on the 1984 title. The four new recruits, Gary Cole, Ian Dobson, Robbie Dunn and Graham Heys are amongst the top players in the Australian Soccer League.

It would be fair to say that Footscray J.U.S.T's forward line will have their work cut out for them today, while their defence will have to contend with the deadliest striking forward line in the League.

No doubt our grand capacity crowd should see a remarkable display of skills and excitement today, wetting their appetites and giving them a taste of real foot-ball of the type the new 1984 soccer season will bring.

Foto: Dimce Damevski

GORGI MAKMILAN GO POSTIGNUVA PRVIOT GOL OD PENAL

This is a flashback to 1982 when George McMillan scored against Footscray J.U.S.T.

A QUIET ACHIEVER

Dimche Damevski

A quiet achiever who rarely gets a mention is our club photographer Dimche Damevski. Dimche has spent countless hours in his darkroom developing photos of Makedonia's matches. Over the years he has donated dollars and dollars in the form of photographs, chemicals and not to mention his time. Thank you Dimche Damevski for your effort and support of Makedonia. Dimche's photos appear regularly in our newsletters, without his effort our readers would not get a glimpse of soccer action.

News Around The Club

FOUR NEW STARS FOR MAKEDONIA

We would like to welcome Preston Makedonia's new arrivals, Gary Cole from Heidelberg as well a member of the Australian National team, Graham Heys from West Adelaide, Ian Dobson from Croydon City and also Victorian representative Robbie Dunn from Azzuri. Wishing you all the best for the coming 1984 season and hope that you settle into your new environment amongst Makedonia's other top players.

Gary Cole

Ian Dobson

Graham Heys

KOMENTAR OD VREDNIKOT

Novi napori i nadeš za prvo mesto! Upravata i členovite na našiot klub edinstveno so site simpatizeri ja započnuvame novata 1984 godina so napor i nadeš za nov šampion vo Nacionalnata Liga. Kako što vie poznato na našite podkrepiteli so podelbata na dve grupi vo Ligata, i vleguvajneto na četirite novi klubovi od Melbourne, toa pokažuva poveke domašni igri i lokalni derbi, što znači podobar fudbal i teški fanatički natprevari.

Aktivnata uprava na Makedonija gledakigo napreduvanjeto vo Ligata ne ostana ponazat od nikoi, Što napravi?

Se prinudi i kupi nai dobrite igrači koi rakovodstvoto smeta dostoino ke gi branat i nosat crveno-crni boji na zelenoto pole.

Geri Kol je edinsteniot gol-geter na Avstralia so nai mnogu-107 golovi. Graem Hais, eden od nai brzite krila vo Nacionalnata Liga. Ien Dobsen profešionalec na ftorata Liga vo Anglia i reprezentativec na Victoria. Robi Dan e odličen senta bek skoro prigotven i golema želba da gi brani bojite na Avstralia.

Ovie kvalitetni igrači zaedno vo redovite i dresot na ostanatite zvezdi na Makedonija se očekuva nai dobar tim širum Avstralia.
Na krajot od imeto na mojata uprava sakam da vi blagodaram na site sponseri, členovi i simpatizeri za podkrepata vo minatoto i se nadevam za pouspešna 1984 godina. Blagodaram.

MENDO PETROVSKI

1984 SPONSOR

The Preston Makedonia Soccer Club Committee is very happy to announce their major sponsor for the 1984 season, Mr. George Kolevski. George Kolevski is the Managing Director of G. K. Blue Star Motors of 221 Geelong Road, Footscray.

He is one of our many Macedonian businessmen and a long time Makedonia supporter, who has decided to show the strength of this support by sponsoring his favourite soccer club , for the 1984 season. Makedonia players will be wearing his company's name on their dress.

If George Kolevski achieves his ambitions in the future he would like to assist the club by doublin future sponsorship.

George born in Selo Poeševo, Bitolsko, S. R. Macedonia, is a very well known member of our community in the Footscray area. We sincerely hope that Makedonia supporters will not hesitate in going to George's car yard should they require a car. Support Blue Star Motors because they support your Club!

GEORGE KOLEVSKI
G.K.
BLUE STAR MOTORS
MAJOR
SPONSOR
1984
GOOD LUCK
MAKEDONIA

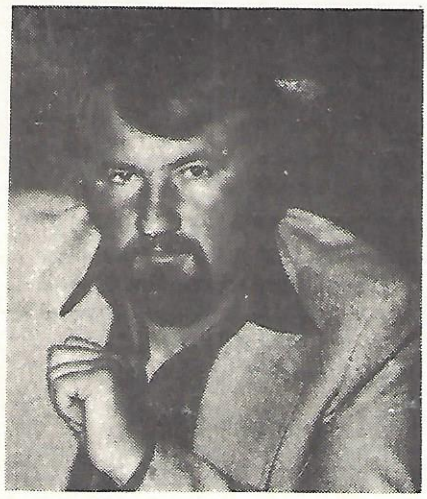

For your future home

Contact

Jim Traychevski

Meko Holdings
Pty. Ltd.

Another member of our community who must not go unmentioned is Mr. Jim Trajcevski of Meko Holdings, for his financial support over the years particularly last years and this years $5,000.00 sponsorship on our scoreboard. The Makedonia Committee wishes to thank Meko Holdings for their help. With people like the abovementioned who show their devotion to the club so openly and generously, not to mention the other fine array of businessmen who advertise in this newsletter and on the ground, plus the financial help of other members and supporters, it is easy to see how Makedonia has become one of the largest and most successful clubs in Australia.

With this support and a top lineup of soccer players - how can Makedonia lose in 1984?

SUPPORT OUR ADVERTISERS
THEY SUPPORT YOUR CLUB

MESSAGE FROM THE PRESIDENT

So much has happened during the off season that it will be difficult in the small space available to write about all aspects that may be of interest to our members and supporters.

Firstly the new format of the National Soccer League. You will have read in the newspapers of how the League is to be made up and perhaps are finding some of the concepts a little difficult to follow or accept. I can only ask you to keep an open mind and to give the system a fair go. It is not as difficult to follow as some will lead you to believe, and the new system will give you a greater opportunity to follow and watch your team every week.

Everybody wants to know about the team especially the new recruits. This year we have gone for quality and players with specific attributes. I would like to welcome to the club Graham Heys, Gary Cole, Ian Dobson and Robbie Dunn. I believe each one is a champion in his own right and will add much strength to the team. The new League set up and the quality of these players has made the task of acquiring these players not only extremely difficult but also very expensive. Nevertheless we have succeeded in obtaining their services and I believe have assembled the best side our club has had in its history.

The other area we are working at very hard is to improve the ground spectator facilities and in this area we have been successful in getting the Council to agree in principal to a 20 year lease and plans are in progress for the terracing and building of a Grandstand and standing room cover on the creek side of the ground.

As you can see we have not been sitting idle during the off season but much more needs to be done to make 1984 an even bigger success than 1983. To do this however we need your full backing and more importantly your moral support. I would like to thank the members advertisers and supporters for paying their membership, advertising etc before the season commences. In particular I would like to thank G.K. Blue Star Motors who will be one of our major sponsors during season 1984 we hope to have a long and mutually successful association with them.

J. BRIAN
President

TODAYS LINE-UP

PRESTON MAKEDONIA vs FOOTSCRAY J.U.S.T.

ROUND 1 - 4th March, 1984

1. Steve Potter	L. Sigaris
2. Con Opasinov	S. Stoichevski
3. Lube Petrovski	E. Hazabend
4. Ian Dobson	K. Kyreokoleous
5. George McMillan	J. Davis
6. Zoran Iliovski	V. Belic
7. Graham Heys	G. MacDowell
8. Robbie Dunn	J. Carroll
9. Gary Cole	J. Paton
10. Zarko Odzakov	B. O'Donnell
11. George Campbell	Z. Luic
12. Alex Livingston	K. Taylor
13. Claude Lucchesi	J. Fernandez
14. Jimmy Belevski	T. Kuric
15. Philip Traianedes	S. Kurovic
(Res. Goalkeeper)	B. McLahlan (Coach)
Peter Ollerton (Coach)	

GET WELL GORDON FLAVELL

The Preston Makedonia Soccer Club, team members, Committee and supporters all wish Gordon Flavell the speediest of recoveries. Gordon has been in hospital nursing a broken leg after an unfortunate clash with Doug Brown in the semi-final match against Hellas.

Hang on in there Gordon we are all thinking of you and hope that you are up and about as soon as possible.

PRESTON MAKEDONIA S.C. 1984 FIXTURES

ROUND	DATE	OPPONENT	STATUS
1	3/4 MARCH	INTRA CONFERENCE CHALLENGE	
2	10/11 MARCH	NEWCASTLE UNITED	AWAY
3	17/18 MARCH	HEIDELBERG UNITED	HOME
4	24/25 MARCH	ADELAIDE CITY	AWAY
5	31 MARCH/1 APR	MELBOURNE CROATIA	HOME
6	7/8 APRIL	SUNSHINE GEORGE CROSS	AWAY
7	14/15 APRIL	INTER CONFERENCE CHALLENGE	
8	21/22 APRIL	CANBERRA ARROWS	HOME
9	25/28/29 APRIL	SOUTH MELBOURNE	AWAY
10	5/6 MAY	GREEN GULLY	HOME
11	12/13 MAY	BRUNSWICK UNITED JEVENTUS	AWAY
12	19/20 MAY	WEST ADELAIDE	HOME
13	23/24 MAY	INTRA CONFERENCE CHALLENGE	
14	30 JUNE/1 JULY	FOOTSCRAY	AWAY
15	7/8 JULY	BRISBANE CITY	HOME
16	14/15 JULY	HEIDELBERG UNITED	AWAY
17	21/22 JULY	ADELAIDE CITY	HOME
18	28/29 JULY	INTER CONFERENCE CHALLENGE	
19	4/5 AUGUST	MELBOURNE CROATIA	AWAY
20	11/12 AUGUST	SUNSHINE GEORGE CROSS	HOME
21	18/19 AUGUST	BRISBANE LIONS	AWAY
22	25/26 AUGUST	SOUTH MELBOURNE	HOME
23	1/2 SEPTEMBER	INTER CONFERENCE CHALLENGE	
24	8/9 SEPTEMBER	GREEN GULLY	AWAY
25	15/16 SEPTEMBER	BRUNSWICK UNITED JUVENTUS	HOME
26	22/23 SEPTEMBER	WEST ADELAIDE	AWAY
27	29/30 SEPTEMBER	FOOTSCRAY	HOME
28	6/7 OCTOBER	INTRA CONFERENCE CHALLENGE	

PRESTON MAKEDONIA S.C. 1984 FIXTURES

ROUND	DATE	OPPONENT	STATUS
1	3/4 MARCH	INTRA CONFERENCE CHALLENGE	
2	10/11 MARCH	NEWCASTLE UNITED	AWAY
3	17/18 MARCH	HEIDELBERG UNITED	HOME
4	24/25 MARCH	ADELAIDE CITY	AWAY
5	31 MARCH/1 APR	MELBOURNE CROATIA	HOME
6	7/8 APRIL	SUNSHINE GEORGE CROSS	AWAY
7	14/15 APRIL	INTER CONFERENCE CHALLENGE	
8	21/22 APRIL	CANBERRA ARROWS	HOME
9	25/28/29 APRIL	SOUTH MELBOURNE	AWAY
10	5/6 MAY	GREEN GULLY	HOME
11	12/13 MAY	BRUNSWICK UNITED JEVENTUS	AWAY
12	19/20 MAY	WEST ADELAIDE	HOME
13	23/24 MAY	INTRA CONFERENCE CHALLENGE	
14	30 JUNE/1 JULY	FOOTSCRAY	AWAY
15	7/8 JULY	BRISBANE CITY	HOME
16	14/15 JULY	HEIDELBERG UNITED	AWAY
17	21/22 JULY	ADELAIDE CITY	HOME
18	28/29 JULY	INTER CONFERENCE CHALLENGE	
19	4/5 AUGUST	MELBOURNE CROATIA	AWAY
20	11/12 AUGUST	SUNSHINE GEORGE CROSS	HOME
21	18/19 AUGUST	BRISBANE LIONS	AWAY
22	25/26 AUGUST	SOUTH MELBOURNE	HOME
23	1/2 SEPTEMBER	INTER CONFERENCE CHALLENGE	
24	8/9 SEPTEMBER	GREEN GULLY	AWAY
25	15/16 SEPTEMBER	BRUNSWICK UNITED JUVENTUS	HOME
26	22/23 SEPTEMBER	WEST ADELAIDE	AWAY
27	29/30 SEPTEMBER	FOOTSCRAY	HOME
28	6/7 OCTOBER	INTRA CONFERENCE CHALLENGE	

Flash to 1983 — All eyes on Odzakov.

Photo: Dimce Damevski

MESSAGE TO SUPPORTERS

IF YOU ARE A TRUE MAKEDONIA SUPPORTER —SHOW THE STRENGTH OF THAT SUPPORT —BECOME A MEMBER NOW!!

$40.00 A SMALL PRICE TO PAY TO SUPPORT YOUR CLUB TO A 1984 VICTORY

Phone: 689 8568

Beko Fashion Co.

Manufacturing in Ladies and Gents Clothing

84 Charles Street,
Footscray. 3011

Sam Vasilevski
Proprietor.

MAKEDONSKA PRODAVNICA
PRAVIME MASKI I ZENSKI KOSTUMI - ZENSKI
KOSULI I BLUZI - DIREKNO OD FABRIKATA

BEKO FESION

Louis T. Anastassiou
(B. BUS. A.A.S.A.)
PUBLIC ACCOUNTANT
TAXATION CONSULTANT
Tel.: 41 6030 (Bus.)
848 7536 (A.H.)
211 Smith Street Fitzroy 3065.

Tel: 481 4930
RED STAR
Plumbing & Hardware
Supplies.
Proprietors:
Peter Romas
John Gloufchev
396 High St.,
Northcote,
Vic. 3070.

Furniture
Super Market
Pty. Ltd.
401 2642
Lounge Suites — Wall Units —
Dining Tables–Coffee Tables —
Bedding
6 Month Interest Free
Retail at Wholesale Prices.
Laybys Welcome
Bankcard Accepted
Open — Mon-Wed. 9-6 p.m.;
Thur.-Fri. 9-9 p.m. Saturday 9-1 p.m.
748-760 High St., Epping
ZBORUVAME
MAKEDONSKI

VARDAR SHOP

MAKEDONSKI
PLOCI,
LENTI (CASSETI)

LENTI ZA VIDIO - DIREKT OD
SKOPJE SAMO VO SHOPO VARDAR

NAMESTAJ I FOTELJI
FABRICKA CENA
IST O TAKA
I TRAVEL AGENCIJA
DIREKTNO DO MAKEDONIA

419 6526

VIDETECO PETER MILAN

P.S. NEW SEA
ENVELOPES P/

303 ARTHUR ST,
FAIRFIELD

Phone: 489 0529

ALEX'S

DISCOUNT FURNITURE STORES

Good Quality and Best Prices in Town

Call and See Us Now!

30 Irving St. Footscray 3011

Tel.: 68 5959

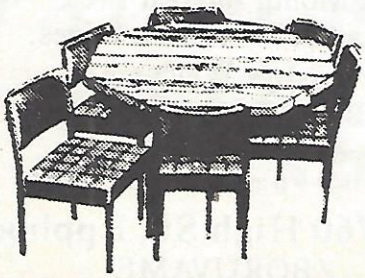

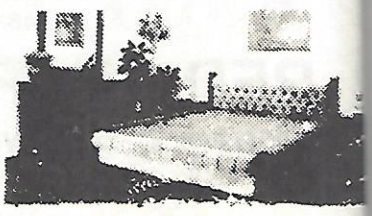

Prop.

Steve Kyriakopoulos

P.C.L.
GENIS BROS.
Wrought Iron & Steel Construction
10 Spencer Street, Thomastown 3074

465 7281,
465 1287

PRAJME SEKAKVI GAJTOIJ FENTSOIJ IRAZNI DRUGI RABOTI

So najdolna cena
povelete kaj nashiot.

Peter

PETER NEDELKOVSKI
271 Smith Street, Fitzroy

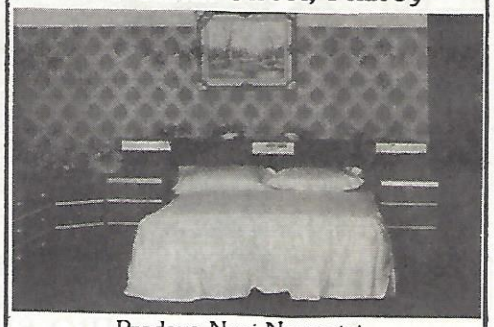

Prodava Novi Namestai
So ceni na Fabrika
Furniture, Posledni modeli Australiski
posetitego na vashe slobodno vreme

Tel.: **41 5524**
A.H.: **434 4942**

Showrooms:233 Broadhurst Ave., Reservoir
Next to Makedonia Social Club

AUSTRAL ALUMINIUM PRODUCTS PTY. LTD.

Manufacturers of
CLASSIC ALUMINIUM WINDOWS AND DOORS.
ALUMINIUM WEATHERBOARDS IN CONTINUOUS LENGTHS ROOFING TILES.

ZBORUVAME MAKEDONSKI

Jim Anton **460 6155**
Arthur Vlahov **460 6389**

ANDREW FOSTER FURNITURE

10 - 10A PAISLEY ST., FOOTSCRAY, VIC., 3011

GOLEMO PRODAVANJE NA NAMESTAJI

SPECIALISTI ZA SPALNI SOBI

TEL: 687 6552

Bez deposit
Otplata
Bez Interes
Popust
Za Mladi

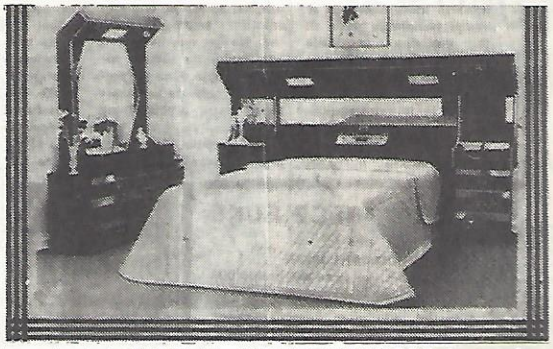

TEL.: 687 6899

Golem izbor
na namestaji
i
Video kaseti
od jugoslavija

Nasiot priatel KIRO SPIROVSKI besplateno prevozva i go postava namestajo

Menigar: GEORGE PASULA

COIN LAUNDRY

SPIROS GIANNOPOULOS

87 Plenty Road,
Preston, 3072

Ph.: 480 2470

Self Serve Laundry and Drying

OVDE MOZITE DA GI PERITE SITE VASI ALISTA, ISTO PERIME DRESOVI OD SITE KLABOVI I CARSAVI OD RESTORANTI ILI KLABOVI I VI GI NOSIME PO VASITE MESTA

TEL.: 419 5930

MAKEDONIA RESTORANT

PRAVIME DOMASNO JADENJE
NAJUKUSNI KEBAPI VO MELBURNE
DOSTA POZNAT RESTORANT VO FITZROY. OVAJ RESTORANT E 15 GODINI STAR ZATOVA POSETETEGO NASIOT GEORGE SUCEVIC ODLICNA USLUGA I POVOLNI CENI
ZA JADENJE
PRAVIME ISTO ZA PARTI - KRSTENJA ZA 30 do 40 LUGE
POVOLNI CENI

OPEN FROM: 11.30 a.m. 6 DAYS A WEEK
Except Tuesday

199 GERTRUDE STREET,
FITZROY, 3065

PRESTON MAKEDONIA
SOCCER CLUB
SOCIAL CLUB
For Engagements,
Christening Parties,
Dinner Dances, Balls
or any other Social
Function.
Contact the Club's
Committee members.
PAUL VELOV President
GARY DUPCHINOV Secretary
GEORGE DAMEVSKI Treasurer
SLOBODAN JOVANOVSKI
Vice President
TERRY NIKOLOUSKI Treasurer
Open from Tuesday to
Saturday 6.30pm-11pm.
Home matches, (Sundays)
11.30am-8.30pm.
Tel. 469 4842

PELISTER
BUTCHERS SHOP
MAKEDONSKA
PRODAVNICA
Select Imported
Delicatessen
Excellent Service
MITRE TRAJKOVSKI
95 CHARLES ST., SEDDON
Phone: 68 4916
AH 318 5664

phone 417 6344
Fitzroy Antiques
Tony and Son, Proprietors
SECOND HAND FURNITURE
BOUGHT AND SOLD
184-186 Gertrude St., Fitzroy

Meko Holdings Pty. Ltd.

Contact

JIM TRAJCEVSKI
FOR YOUR FUTURE
NEW HOME

5 Paschke Crescent, Lalor

Tel. 465 6220

Makedonia Furniture

KITCHEN CABINET MAKERS

641 High Street,

Preston

DIME PETROVSKI
(MANAGING DIRECTOR)

Tel.: 478 2873

METRO
DRAPES & BLINDS CO.

* *QUALITETNI*
* *PERDINIA*
* *ZAVEZI*
* *ROLATNI BLAINI*

NA ISPLATA

Free Measure and Quote
189 High St. Thomastown
(Na karsi zeleznickata Stanica)

Tel. 465 3841

After Hours:
John Dinev **465 7541**

E.R.I.S.
DISTRIBUTORS

WHOLESALERS
of FRESH
& FROZEN
SEAFOODS

Tel.: 417 3382-417 5223
351 Smith Street Fitzroy,
3065

MACEDONIAN EXCHANGE HOTEL

28 NAPIER STREET, FOOTSCRAY 3011.

★ ★ ★ ★

TOP CLASS CATERING FOR ANY SPECIAL FUNCTION:

Weddings, Engagements, Christening Parties, 21st. Birthday Parties or any other social function.

OPEN SEVEN DAYS A WEEK

For further information of our very reasonable rates contact the proprietors:

B. DIMITRIEVSKI or D. KITANOVSKI

Telephone: **68 2111**

FREE HOME DELIVERIES OF ANY LIQUOR PURCHASES

★

BINGO

★

Preston — Makedonia Social Club Rooms

231 Broadhurst Ave., Reservoir

EVERY THURSDAY NIGHT

Eyes Down 7.45 p.m. SHARP

TOP PRIZES AND JACKPOTS WILL BE OVER $2000 IF ALL TICKETS SOLD.

VIOLETA

DRIVING SCHOOL

АКО САКАТЕ
ДОЗВОЛА ЗА ВОЗЕЊЕ
НИЕ ЌЕ ВЕ УЧИМЕ
НА МАКЕДОНСКИ
АУТОМАТИК ИЛИ МЕЊАЧ
БИЛО КАДЕ ВО МЕЛБУРН
И СО ПОСЕБНО ТРПЕНИЕ
ЗА КЛИЕНТИ
КОИ ИМААТ ТРЕМА

401 2275

THE PROFESSIONAL REAL ESTATE AGENTS
TO CONTACT
WHEN SELLING, BUYING, RENTING
"A HOME"
OR INVESTING IN PROPERTY
SERVICING AND ACTIVE IN ALL THESE AREAS

Profesionalni Real Estate Agents
Bilo Koga Prodavate, Bildate ili Rentate Kujka
Za odlicna rabota i usluga navratete kaj
Pateras Newman & Co. R.E.S.I.
LALOR - COBURG - GREENSBOROUGH -
BUNDOORA - THOMASTOWN - KINGSBURY - TEMPLESTOWE
RESERVOIR - BRUNSWICK - DONCASTER - HEIDELBERG
PRESTON - IVANHOE - BULLEEN - CARLTON
FAIRFIELD
PATERAS NEWMAN & CO.
NORTHCOTE - FITZROY - KEW
CLIFTON HILL - COLLINGWOOD - RICHMOND
PATERAS NEWMAN & CO. R.E.S.I.
101 STATION STREET, FAIRFIELD
PHONE: 489 4944
A.H. 49 1986 (ANGELO T. PATERAS)

FOTOGRAF
POPUST ZA NASITE MAKEDONCI
SASHA ERIC
SVE NAJUBAVO VO 1984
tel: 480 5360
FOTO STUDIO SA LABARATORIJOM U BOJI
SPECIJALISTA ZA SVADBENE PORTRETE
PASOSE I OSTALE SLIKE
NOVA ADRESA JE NA:
267 High Street,
PRESTON

gm
General Merchandise Limited
General Merchandise Ltd.
Hotel and Motel supplies
73-77 Sackville St. Collingwood,
Vic; 3066. Phone: 419 2780 419 2400

6 MONTHS INTEREST FREE

PLUS

20% OFF

NORMAL RETAIL PRICE

GREG PAVLIDIS
MANAGING DIRECTOR

V. KAPETANOV
MANAGER

24 YEARS EXPERIENCE IN SELLING FURNITURE

PAVLIDIS

FOR QUALITY FURNITURE
AT DISCOUNTED PRICES

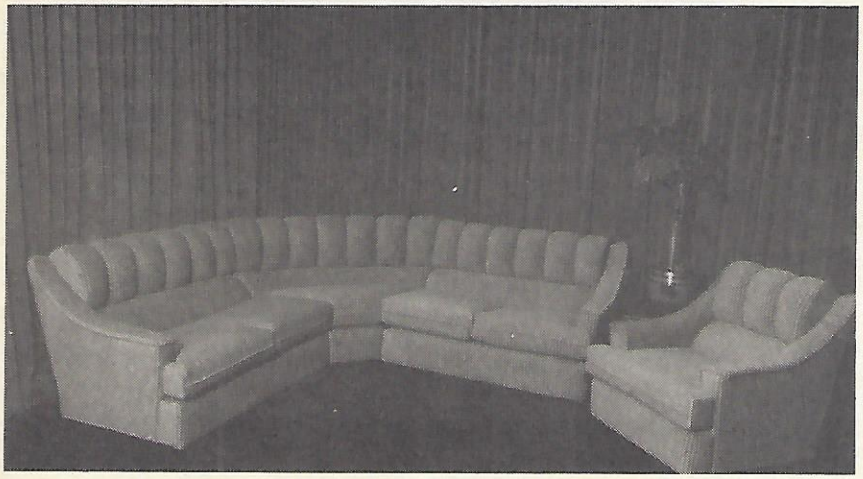

PAVLIDIS FURNITURE CENTRE

ONLY ADDRESS
300 HIGH STREET PRESTON TEL. 478 9999

G. & F. VASILEVSKI PTY. LTD.

OUR NEW HOMES ARE PROVEN QUALITY. WE BUILD ON OUR LAND OR WE CAN BUILD ON YOUR OWN.
WE HAVE A VARIETY OF MODERN DESIGNS TO CHOOSE FROM OR WE CAN BUILD TO YOUR OWN PLAN.
MR VASILEVSKI WILL HELP YOU WITH FINANCE IF NECESSARY AS WELL AS THE GOVERNMENT REBATE AVAILABLE FOR FIRST HOME BUYERS. DON'T HESITATE TO RING AND DISCUSS YOUR FUTURE HOME.

RING: 465 4020 ANYTIME, SEVEN DAYS A WEEK.
27 LANTANA AVE. THOMASTOWN. 3074.

DRAGI MAKEDONCI

KOGA VAS VI JE PO POTREBA DA PRAVITE ILI KUPITE NOVA KUJKA, OBRATETESE KAJ DOSTA POZNATIOT BILDER GORGI VASILEVSKI. PRAVAM KUJKI NA VASE MESTO ILI MOJE. SPECIALNA POMOS ZA TIE KOJ KUPUVAT PRV PAT KUJKA MOZAM DA VI POMOZAM PREKU AUSTRALSKATA VLAST POMOS SO PARI I SREDUVAJNE NA VASITE DOKOMENTI.